Right before the break on October 5, 2018 in an effort to celebrate Walk to School Day, Honaunau Elementary had a really fun event on the upper field.

Our first ever Mauka Moai Fit Walk was very successful with all of our students from Pre-K - 5th participating. Students,teachers and parents walked around the field and had to perform small fitness challenges along the way. The stations were: push-ups, squats, and jumping jacks. Everyone did a great job and were noticeably exhausted afterwards. As a Blue Zone School we promote healthy lifestyles in the community.

Help Ho'okena Elementary School! They need your vote to win a $100,000 grant for a school observatory and STEAM classroom.
Go to the school's website

www.hookenael.k12.hi.us
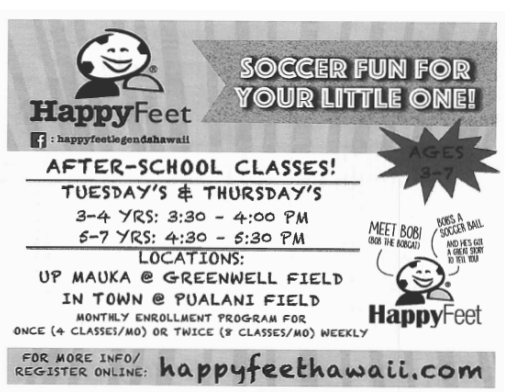
for the link to help 3rd Gr. teacher Ms. Lind-Strauss win!